

Missa Liljeblom
The Royal Theatre
S-111 30 Stockholm

Ouverture

zur Oper „Die Italienerin in Algier.“

10284

Oboe I.

J. Rossini.

Andante.

7

13

21

32

37

45

50

60

70

76

86

ff *pp* *f* *sf* *p* *cresc.* *p* *sf* *p* *sf* *p* *p* *cresc.* *pp* *fp* *cresc.* *p* *cresc.*

Solo. *Solo.*

A *F* *C* *D* *E*

Росешии Утаеллени Арцелле
Oboe I.

165 I *f*

176 K Fl. 8 9 *pp*

182 Solo. *pp*

196 Solo. *pp*

206 *p*

218 *cresc*

218 *mf cresc. poco a poco*

226 *M sf sf sf sf sf sf sf ff*

231

236 *ff*

241

245

Oboe I

265 *f* *fz* *fz* *fz* *fz* *fz* *fz* *fz* *p*

273 *f* **K**

281

290

Улыбнулся Седирокуну N 5 Траер

Andante con moto

3 *p*

8

13 **A** *p*

20 **B** *p* *fp*

27 *pp* 3

38 **C** *fp* *fp* *fp* *fp* *f*

46 1 *pp* *p*

57 *cresc.* *p* 3 D 3

Чайковский Симфония № 4

II

Andantino in modo di canzone

I SOLO

P semplice, ma grazioso

7479

2479

Oboe I

The Oboe I part is written on a single staff in treble clef with a key signature of two flats and a 3/4 time signature. It begins with a series of eighth notes, followed by a rest marked with an asterisk. The notation includes dynamic markings such as *mf* and *sf*, and a first ending bracket labeled '1'.

7

Красивейшее Селенское Ущелье

OBOE I

2

Сравнитель и Мерзетская

Variatione I^a

Allegretto

77

78

79

80

Allegro piuttosto moderato Variatione II^a

81

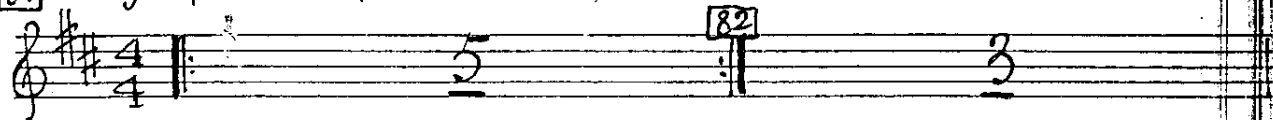

82